

240 Lagrange Ste B



PHILADELPHIASIGN

Philadelphia Sign Company • 50 Porter Rd • Littleton, MA 01460-1414

Re: SiteID OHSYC
Ruben Gill
240 Lagrange Street
Ste. B
Napoleon, OH 43545

AUTHORIZATION AND CONSENT FORM

By my signature below, I hereby represent that I am the owner of the property indicated above or otherwise duly authorized by the Lease to grant authorization for Philadelphia Sign Company and/or their sub contractor to apply for permits and install new signage at the above referenced location.

LANDLORD APPROVAL

Signature *Daino A. Mahahan* Print Name Daino A. MAHAN Date 11-3-12
 Title Vice President
 Address _____
 _____ R & M Co. _____
 _____ 7635 Chestnut Ridge Lane _____
 _____ Maumee, OH 43537 _____

Return Form to: Philadelphia Sign Company
50 Porter Rd
Littleton, MA 01460-1414

or FAX to: (978) 486-0138 attn: Mike Greb

or email to: mgreb@philadelphiasign.com

**Dimensions from
our survey of the
site.**

OHSYC - 240 LaGrange Napoleon, Ohio

30' - lease line

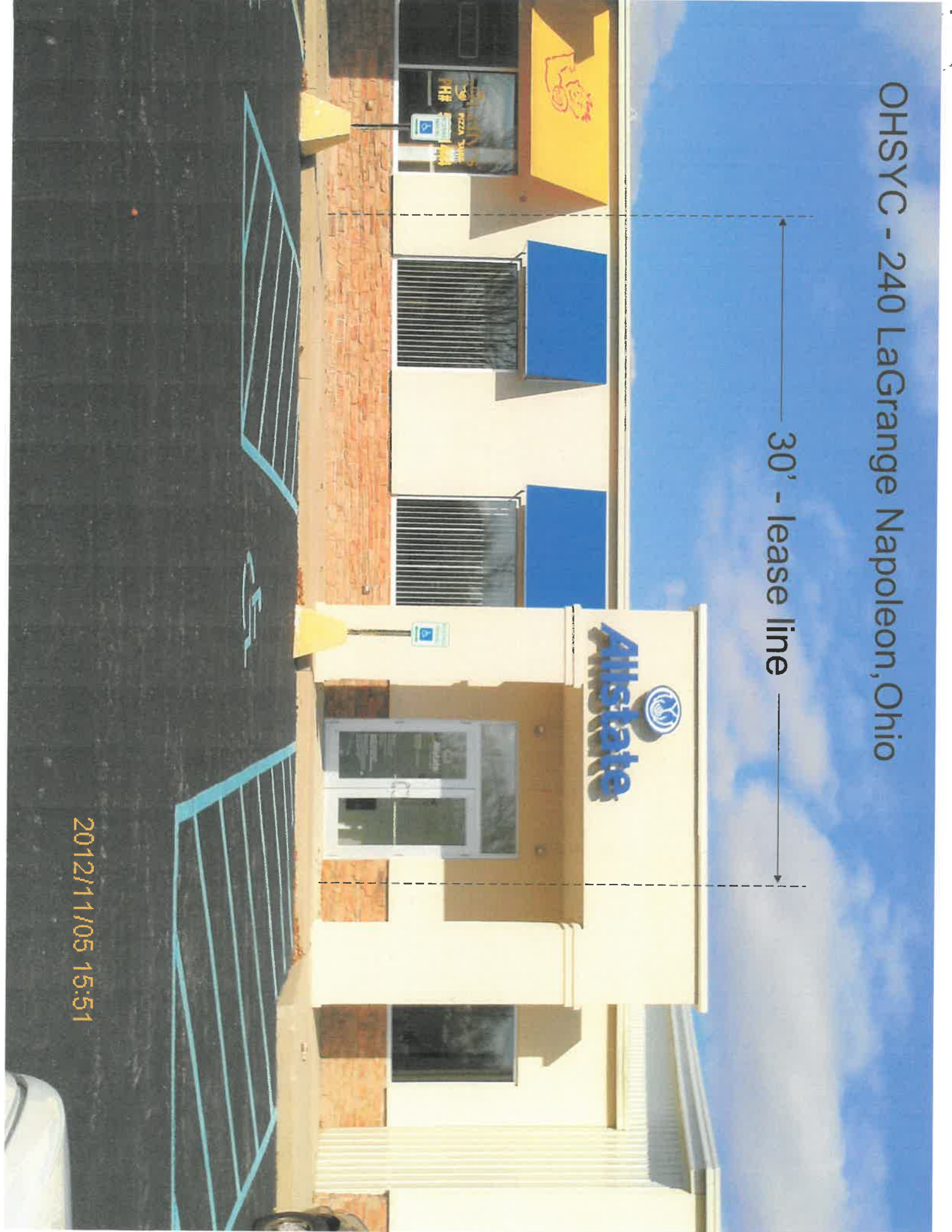

2012/11/05 15:51

E01

It is possible to move sign to center of sign band.



2012/11/05 15:50

- Flat white polycarbonate faces with blue PSV copy.

Trim Size - 23" x 96.25" x .125"

Viewable area - 22" x 94.25"

Retainer size - 1.5" with 1.5" divider bars

E05



Proposed

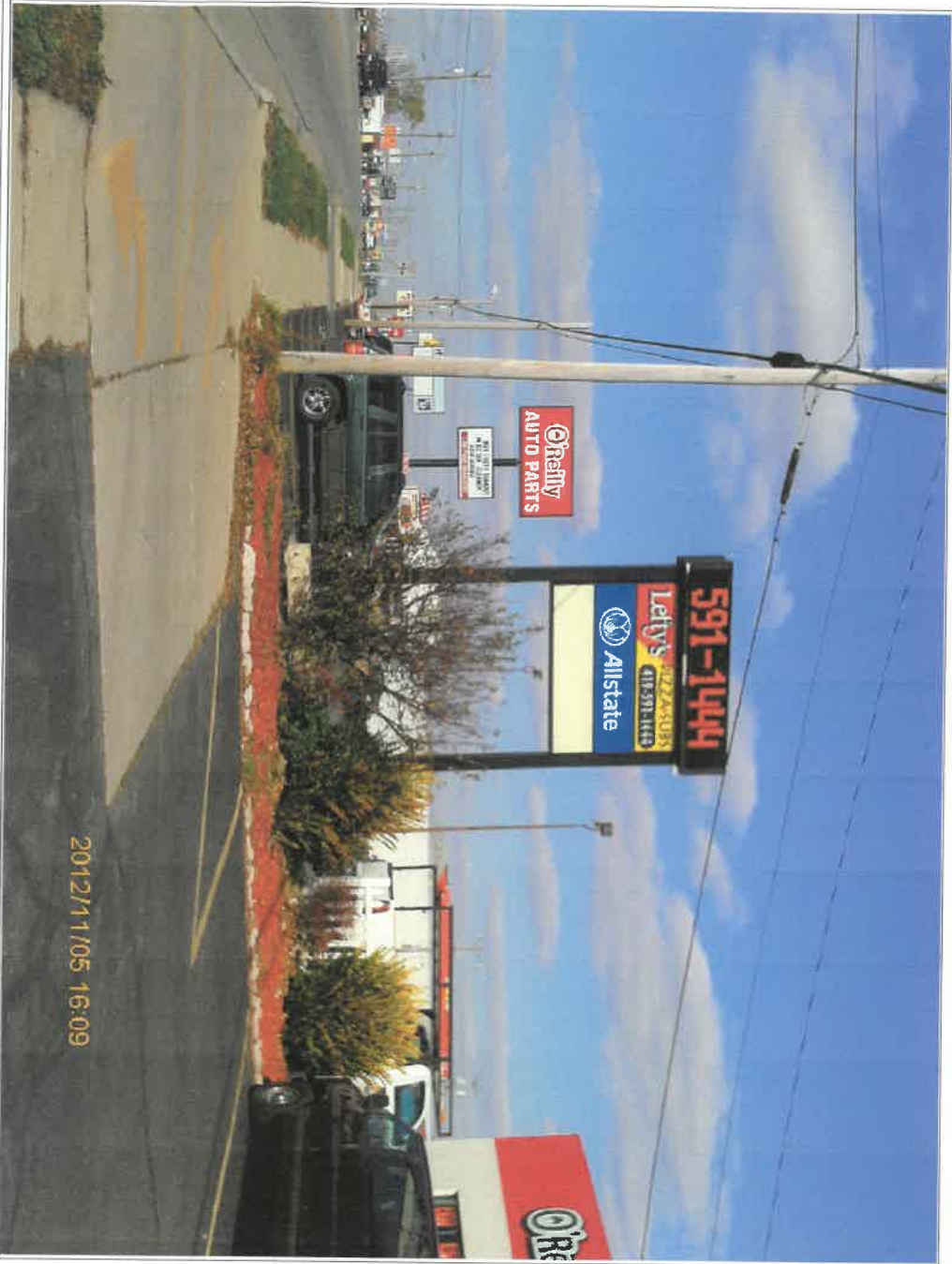

Existing Sign Dimensions:
NA



PHILADELPHIASIGN
BRINGING THE WORLD STANDARDS TO YOU

707 West Spring Garden Street
Palmyra, NJ 08065-1798

CLIENT: ALLSTATE - NC

LOCATION: OHSYC

Ruben Gill
240 Lagrange St, Ste B
Napoleon, OH

DATE: 11/7/2012

SHEET: P01

DWG BY: AFR

REVISION:

DRAWING NUMBER: A15375

2012/11/05 16:09

2012/11/05 16:00

THIS IS AN ORIGINAL
DRAWING
UNPUBLISHED BY PHILADELPHIA
SIGN IT IS SUBMITTED FOR
YOUR PERSONAL USE IN
CONJUNCTION WITH A PROJECT
BEING PLANNED FOR YOU BY
PHILADELPHIA SIGN IT IS NOT TO
BE SHOWN TO ANYONE OUTSIDE
YOUR ORGANIZATION NOR IS IT

E02 ALST.CL.RWB_21
 N01 ALST.WVT_C

21" h Illum Day/Night Blue RW Chnl Ltrs 3' 0" oah x 12' 4-1/2" oal (37.5 SF)
 Window Vinyl Treatment "C" Swoosh

Proposed



Existing



Existing Sign Dimensions:
 NA



PHILADELPHIASIGN

BRINGING THE WORLD'S BRANDS TO LIFE

707 West Spring Garden Street
 Palmyra, NJ 08065-1798

CLIENT: ALLSTATE - NC

LOCATION: OHSYC

Ruben Gill
 240 Lagrange St, Ste B
 Napoleon, OH

DATE: 11/7/2012

SHEET: P02

DWG BY: AFR

REVISION:

DRAWING NUMBER:

A15375

THIS IS AN ORIGINAL
 UNPUBLISHED DRAWING
 CREATED BY PHILADELPHIA
 SIGN IT IS SUBMITTED FOR
 YOUR PERSONAL USE IN
 CONJUNCTION WITH A PROJECT
 BEING PLANNED FOR YOU BY
 PHILADELPHIA SIGN IT IS NOT TO
 BE SHOWN TO ANYONE OUTSIDE
 YOUR ORGANIZATION NOR IS IT

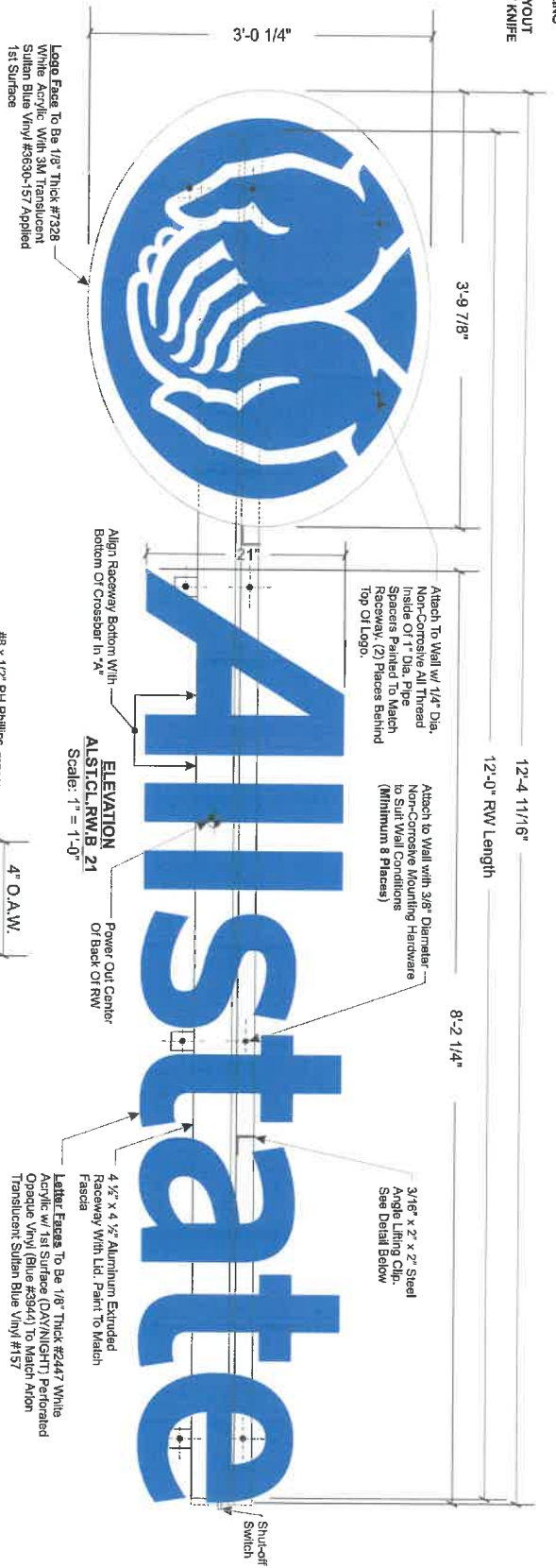

LETTER DETAIL
Scale: 3" = 1'-0"

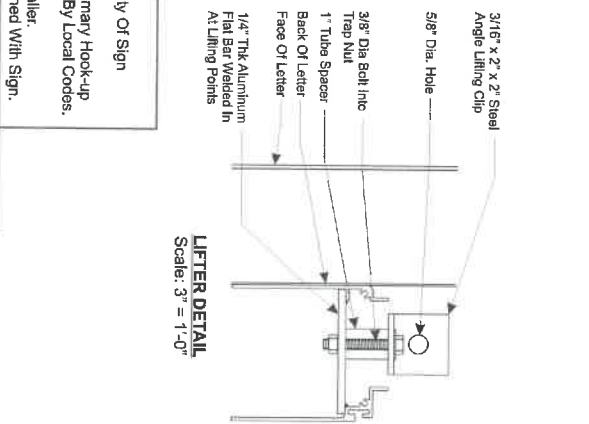

SECTION
Scale: 3" = 1'-0"

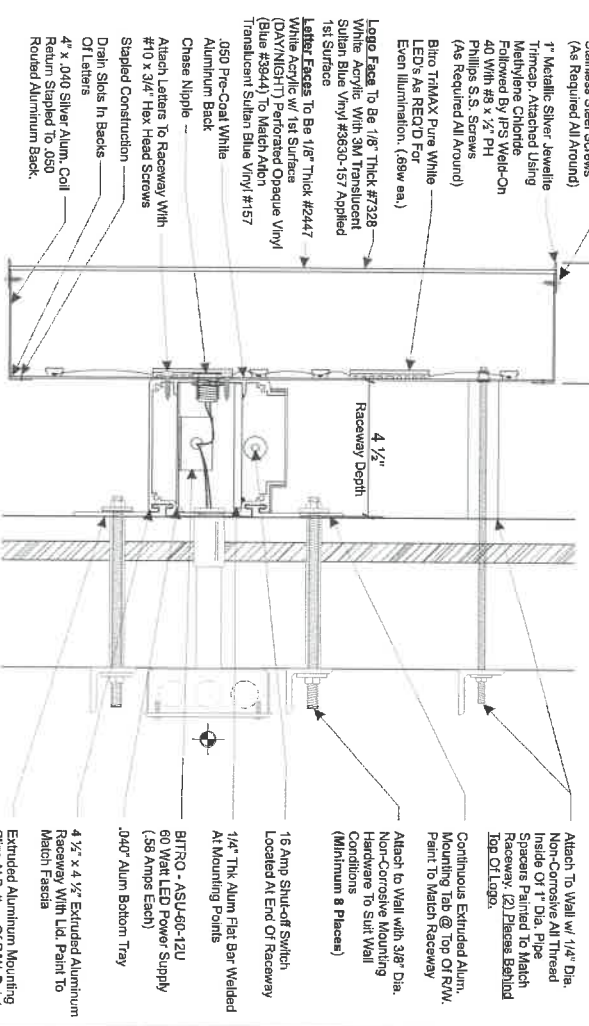

**PERMITS
ONLY**

LETTERSET WEIGHT: 75 lbs

ELECTRICAL LOAD
(1.26) Amps @ 120 Volts
ELECTRICAL RECMTS
(1) 20 Amp/120 Volt Circuits

LED Specifications:
1. (2) BITRO - ASU-60-12U
60 Watt LED Power Supply
Pure White LEDs (.89w ea)
48 Lumens Per Module

STANDARD LETTER NOTES:
1. Sufficient Primary Circuit in Vicinity Of Sign By Others.
2. Letter To Letter Wiring & Final Primary Hook-up By Sign Installer. Where Allowed By Local Codes.
3. Sign Shall Be U.L. Listed.
4. Mounting Hardware By Sign Installer.
5. Full Size Drilling Template Furnished With Sign.

Note: This sign is intended to be installed in accordance with the requirements of Article 610 of the National Electrical Code and/or other applicable local codes. This includes proper grounding and bonding of the sign.

Philadelphia Sign
C O M P A N Y
707 West Spring Garden Street
Philadelphia, New Jersey 08105
Phone: 610-291-1460
Fax: 610-423-8349
E-mail: phil@philadelphia-sign.com

CUSTOMER:
ALLSTATE
JOB NUMBER:

SIGN TYPE:
ALSTCLRWB_21

LOCATION:

DATE:
07-06-12

DRAWN BY:
JMG

REVISION:
Number: Date: By:

SHEET: 1 OF 1 END DEP?

DWG NUMBER:
B44742

ENGINEER SEAL:

MAX DESIGN WIND SPEED 90 MPH
EXPOSURE C

THIS IS AN ORIGINAL UNPUBLISHED DRAWING. NO PART OF THIS DRAWING IS TO BE REPRODUCED OR TRANSMITTED IN ANY FORM OR BY ANY MEANS, ELECTRONIC OR MECHANICAL, INCLUDING PHOTOCOPYING, RECORDING, OR BY ANY INFORMATION STORAGE AND RETRIEVAL SYSTEM. PERMISSION TO REPRODUCE THIS DRAWING FOR PERSONAL USE IS GRANTED BY THE DRAWING AUTHOR. PERMISSION TO REPRODUCE THIS DRAWING FOR ANY OTHER PURPOSE IS NOT TO BE SHOWN TO ANYONE OUTSIDE YOUR ORGANIZATION NOR IS IT TO BE USED COPIED, REPRODUCED, OR EXHIBITED IN ANY MANNER.

Existing



Proposed



PHILADELPHIASIGN

ERECTING THE WORLD'S BRANDS TO LIFE

707 West Spring Garden Street
Palmyra, NJ 08065-1798

CLIENT: ALLSTATE - NC

LOCATION: OHSYC

Ruben Gill
240 Lagrange St, Ste B
Napoleon, OH

DATE: 11/7/2012

SHEET: P03

DWG BY: AFR

REVISION:

DRAWING NUMBER: **A15375**

THIS IS AN ORIGINAL DRAWING CREATED BY PHILADELPHIASIGN IT IS SUBMITTED FOR YOUR PERSONAL USE IN CONJUNCTION WITH A PROJECT BEING PLANNED FOR YOU BY PHILADELPHIASIGN IT IS NOT TO BE SHOWN TO ANYONE OUTSIDE YOUR ORGANIZATION NOR IS IT

Proposed

No Action



PHILADELPHIASIGN
 SKINNING THE WORLD'S BRANDS TO LIFE

707 West Spring Garden Street
 Palmyra, NJ 08065-1798

CLIENT: ALLSTATE - NC

LOCATION: OHSYC

Ruben Gill
 240 Lagrange St, Ste B
 Napoleon, OH

DATE: 11/7/2012

SHEET: P04

DWG BY: AFR

REVISION:

DRAWING NUMBER:

A15375

THIS IS AN ORIGINAL DRAWING CREATED BY PHILADELPHIA SIGN IT IS SUBMITTED FOR YOUR PERSONAL USE IN CONNECTION WITH A PROJECT BEING PLANNED FOR YOU BY PHILADELPHIA SIGN IT IS NOT TO BE SHOWN TO ANYONE OUTSIDE YOUR ORGANIZATION NOR IS IT

Existing



Existing Sign Dimensions:
NA

Proposed



ALST.PLAQ_2



PHILADELPHIASIGN
MAKING THE WORLD STANDS UPRIGHT

707 West Spring Garden Street
Palmyra, NJ 08065-1798

CLIENT: ALLSTATE - NC

LOCATION: OHSYC

Ruben Gill
240 Lagrange St, Ste B
Napoleon, OH

DATE: 11/7/2012

SHEET: P05

DWG BY: AFR

REVISION:

DRAWING NUMBER: A15375

THIS IS AN ORIGINAL DRAWING UNPUBLISHED BY PHILADELPHIA SIGN IT IS SUBMITTED FOR YOUR PERSONAL USE IN CONNECTION WITH A PROJECT BEING PLANNED FOR YOU BY PHILADELPHIA SIGN IT IS NOT TO BE SHOWN TO ANYONE OUTSIDE YOUR ORGANIZATION NOR IS IT

240 Lagrange St.

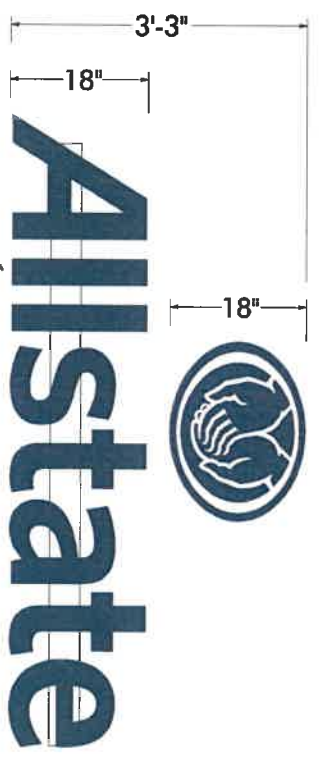

CUSTOMER ALLSTATE OH SVC
 LOCATION MAPLETON, OHIO
 ADDRESS 240 Lagrange Street
 SALESPERSON SCOTT BRADY
 DRAWING# 008916 / 000067
 SCALE 1/2" = 1'
 FILENAME ALST-NO-11-1L
 DRAWN BY GARY ALUMBAUGH
 DATE 2-23-11
 REVISION# GA 2-24-11 GA 3-17-11
 GA 3-15-11 GA 4-15-11

- SIGN TYPE LIGHTED LETTERS
 QUANTITY 1
 GRAPHICS
 DIGITAL PRINT
 VINYL
 PAINTED
 ARTWORK
 PRODUCTION READY
 PRESENTATION ONLY
 NETWORK
 COLORS:
 WHITE
 3630-157 SULTAN BLUE

- Mounting FACE
 FLUSH SINGLE
 BACKWAY DOUBLE
 Lighting LIGHTED NON-LIGHTED
 TYPE: INTERNALLY

SQ. FTG. ALLOWANCE N/A
 SITE MEASUREMENTS N/A

ADDITIONAL NOTES N/A



SCANNED
 1-9-12

SCANNED